

WOVEN TRIMS LABEL MERGING MASTER SETTING

DATE 25/09/2024
REV-001

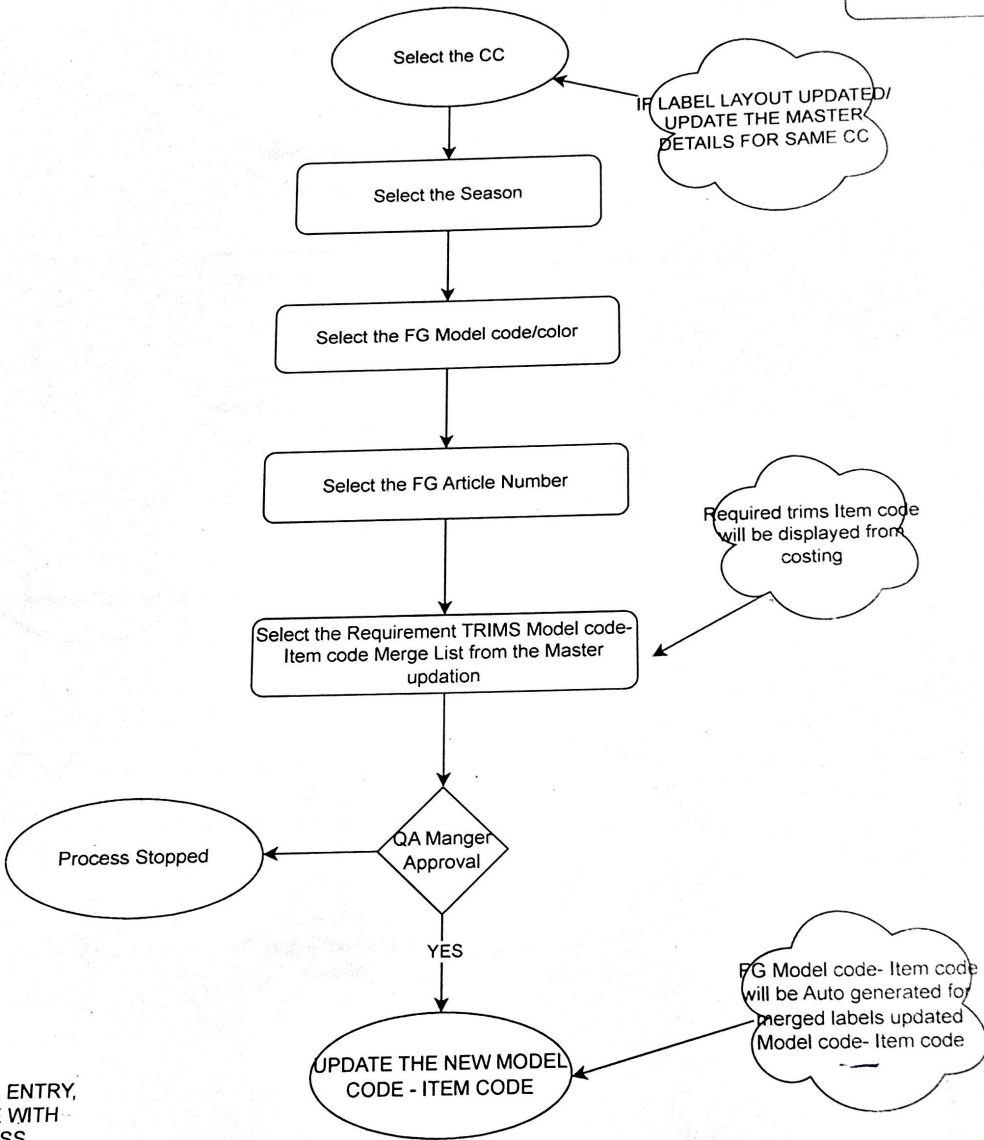

REPORT:

- 1. CC WISE MASTER ENTRY, EFFECT FROM DATE WITH APPROVAL PROGRESS

- 1. All Required label need to merge, Inward should be at the same time OR Short period.
- 2. Layout changes should be maintain the same Model code- Item code.

J. Sol
27/9/24.

[Handwritten Signature]

[Handwritten Signature]

[Handwritten Signature]

WOVEN TRIMS LABEL MERGING FLOW

DATE 25/09/2024
REV-001

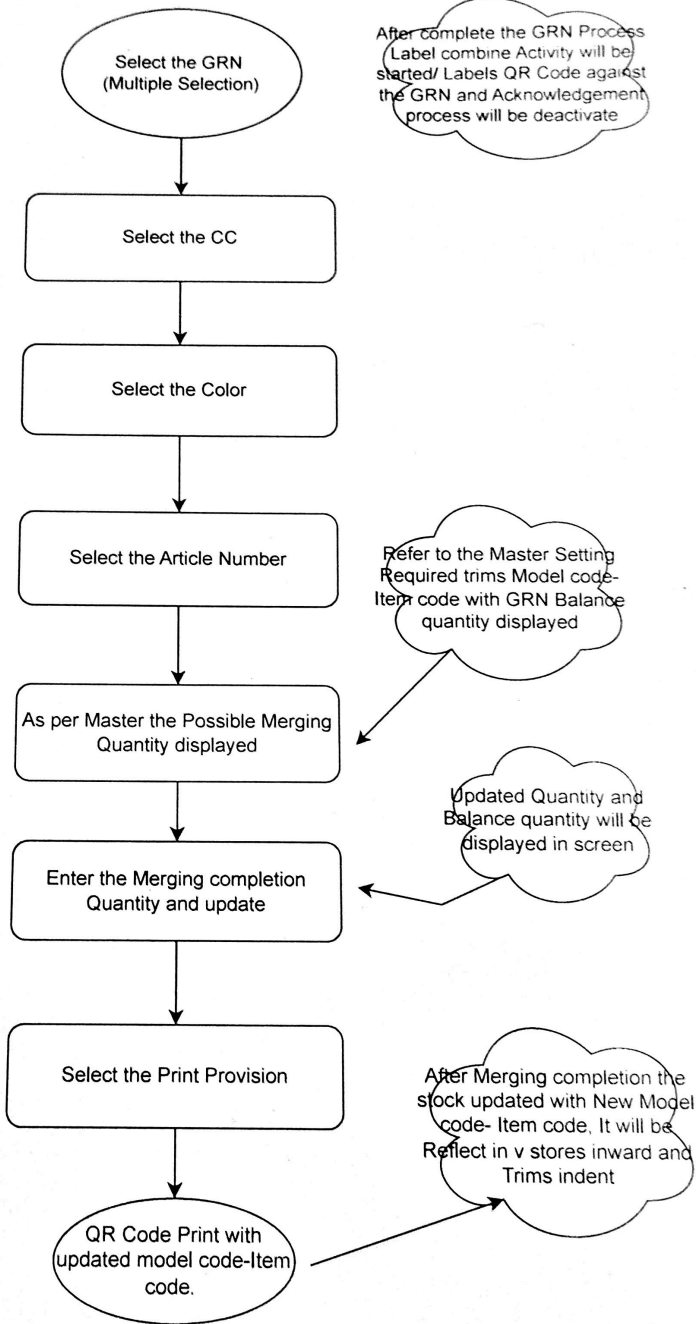

Note:

- 1. Un mapped Stock 1. Waiting for QR print 2. Waiting for Mapping with Aging details and Value.
- 2. Mering transaction Report.

S. Sol 27/19/24.

[Handwritten signature]

[Handwritten signature]

[Handwritten signature]

WOVEN TRIMS LABEL REJECTION UPDATING - mlc

DATE: 25/09/2024
REV-001

Rejection updating only for the Merging labels item codes

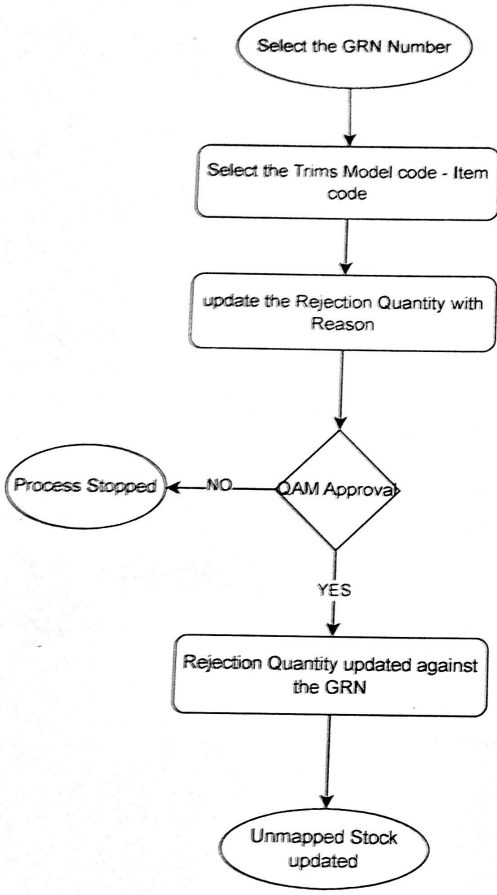

Date wise Rejection updating Report against the GRN

Once monthly, the unused excess stock labels need to get AGM and COO approval and IF usable It will be considered for future purchase OR cleared from the process area.

S. Sol 27/09/24.

[Handwritten signature]

[Handwritten signature]

[Handwritten signature]